

HORRIBLY HILLY HUNDREDS

100k

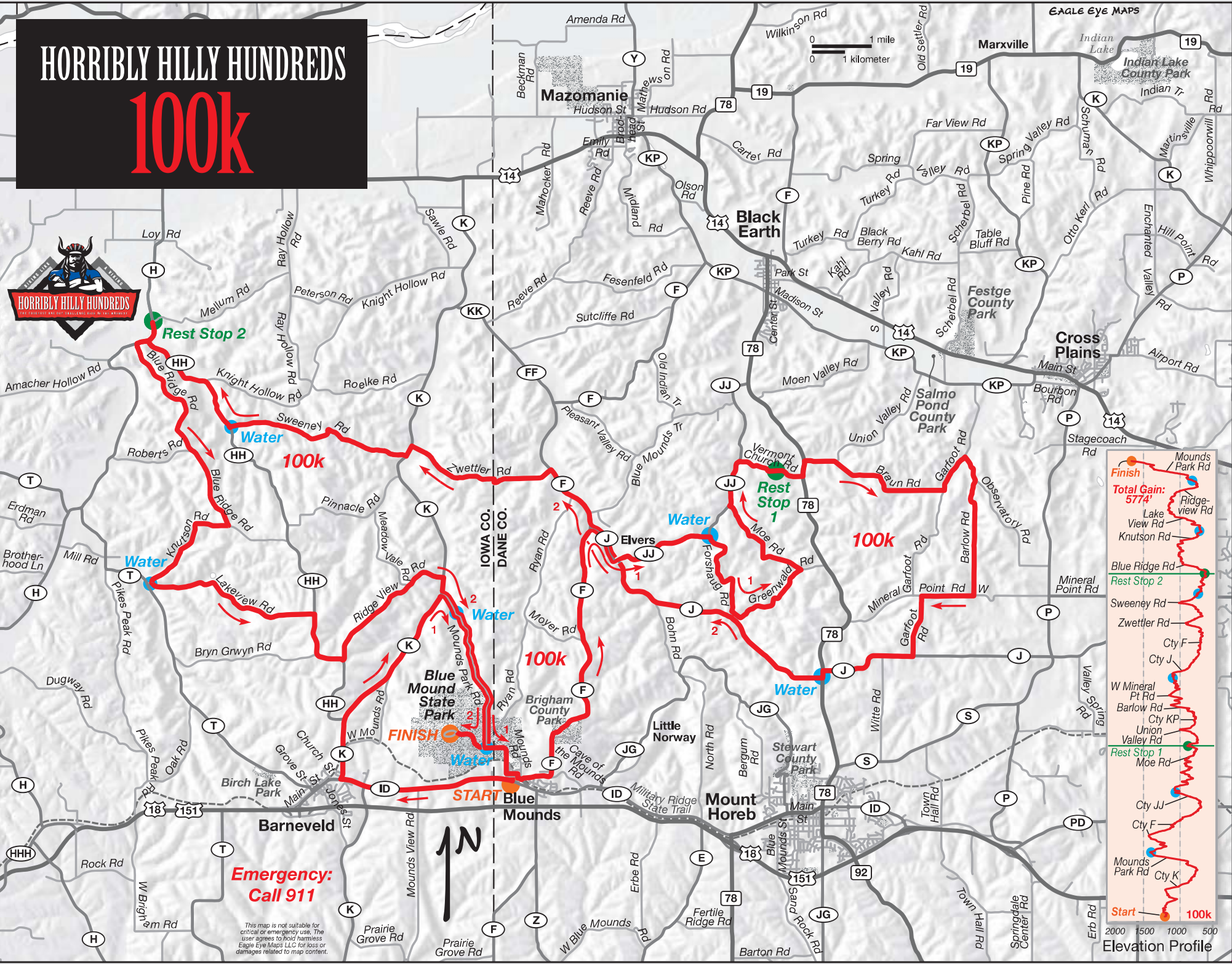

**Emergency:
Call 911**

This map is not suitable for critical or emergency use. The user agrees to hold harmless Eagle Eye Maps, LLC for loss or damages related to map content.

100k

Start at Village of Blue Mounds

S Main St	0.2	0.2
R Cty ID	2.7	2.9
R Cty K	3.7	6.6
R Mounds Park Rd	2.9	9.5
Water		
L to stay on Mounds Park Rd	0.7	10.2
Water		
L Brigham Av	0.3	10.5
R Mounds View Rd	0.1	10.6
L Division St	0.1	10.7
L Cave of the Mounds Rd	0.4	11.1
L Cty F	4.8	15.9
R Cty J	0.7	16.6
L Cty JJ	1.7	18.3
R Forshaug Rd	1.8	20.1
L Cty J	0.1	20.2
L Greenwald Rd	1.5	21.7
L Moe Rd	1.8	23.5
R Cty JJ	0.8	24.3
R Vermont Church Rd	0.6	24.9
Vermont Church Rest Stop 1	0.0	24.9
L Vermont Church Rd	0.6	25.5
L WI 78	0.2	25.7
R Union Valley Rd	0.5	26.2
R Braun Rd	2.1	28.3
L Garfoot Rd	0.7	29.0
R Observatory	0.4	29.4
R Barlow Rd	2.0	31.4
R West Mineral Point Rd	0.9	32.3
L Garfoot Rd	1.0	33.3
R Cty J	1.6	34.9
L WI 78	0.1	35.0
R Cty J	4.4	39.4
L to stay on Cty J	0.8	40.2
R Cty F	1.2	41.4
L Zwettler Rd	2.6	44.0
L Cty K	0.2	44.2
R Sweeney Rd	3.1	47.3
R Cty HH	2.2	49.5
R Cty H	0.4	49.9
John the Baptist Church Rest Stop 2	0.0	49.9
R Cty H	0.6	50.5
L Blue Ridge Rd	3.6	54.1
R Knutson Rd	2.0	56.1
L Lakeview Rd	2.9	59.0
R Cty HH	1.1	60.1
L Ridgeview Rd	2.5	62.6
R Cty K	0.3	62.9
L Mounds Park Rd	2.8	65.7
R Mounds Park Rd	0.6	66.3

Top of Blue Mound

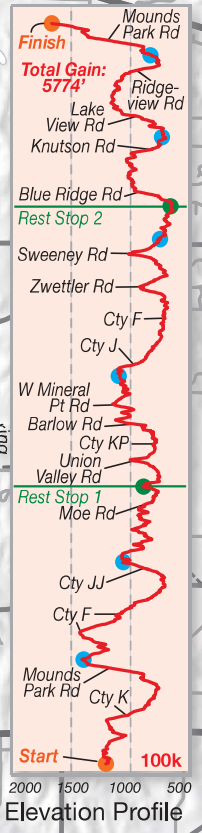

**In the event of an emergency:
Call 911**

For minor problems, repairs, or SAG WAGON assistance, call: Ride Central at 1-608-381-3992 and state your name, rider number, bike and jersey colors, and approximate location, or flag down a Course Marshal or SAG WAGON driver for assistance.

For ride results and information on future Horribly Hilly Hundreds, please visit: www.horriblyhilly.com

HORRIBLY HILLY HUNDREDS

150k

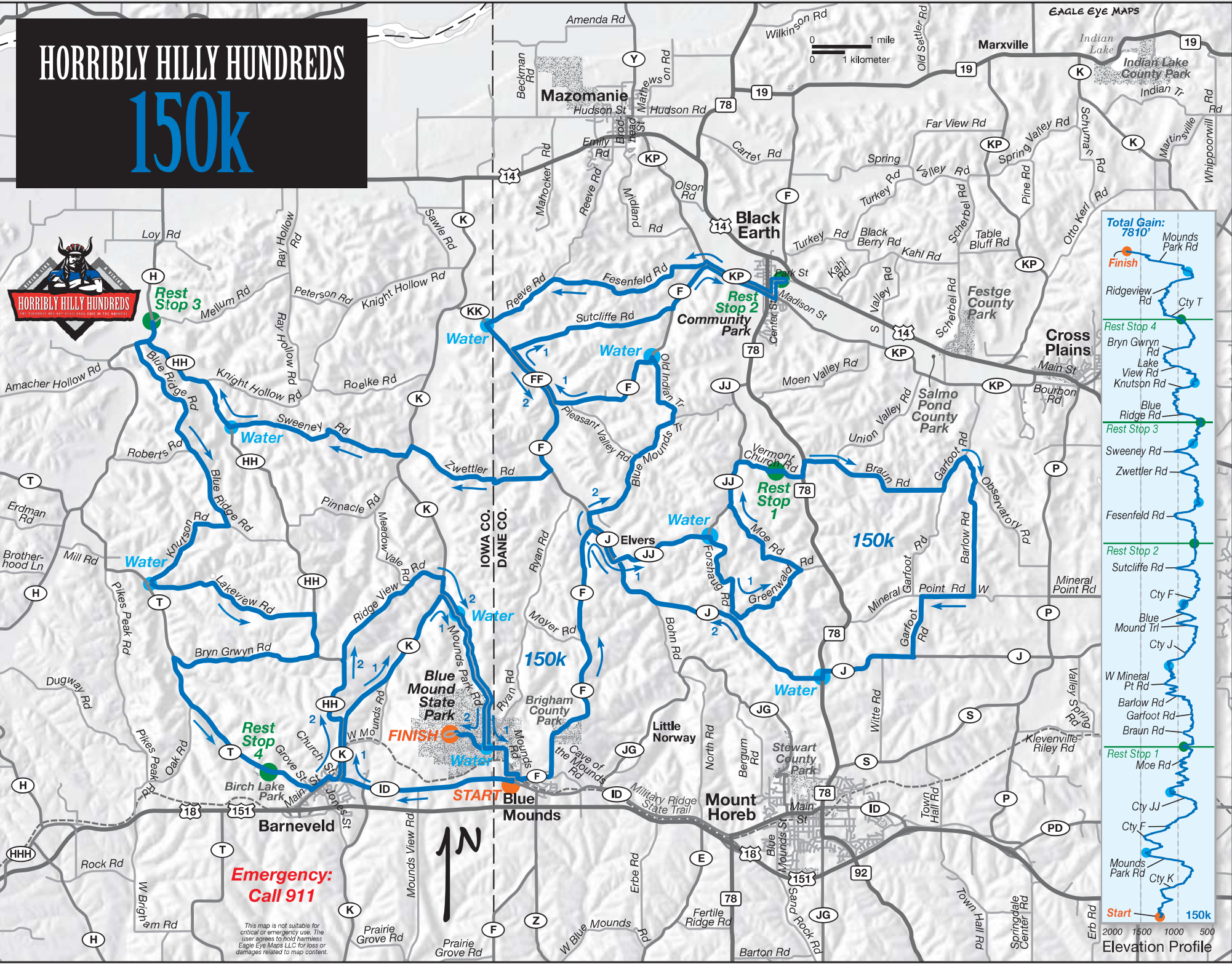

**Emergency:
Call 911**

This map is not suitable for critical or emergency use. The user agrees to hold harmless Eagle Eye Maps, LLC for loss or damages related to map content.

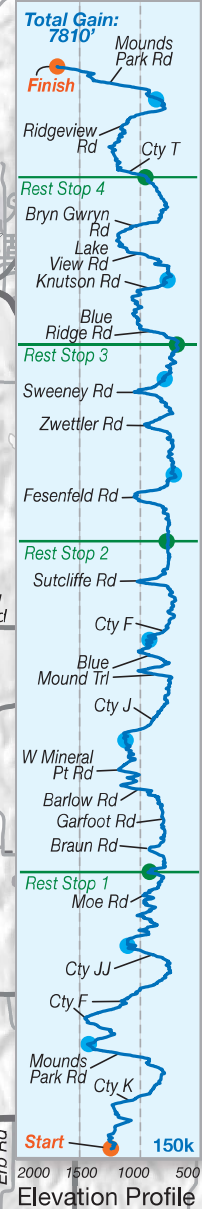

150k

Start at Village of Blue Mounds

S	Main St	0.2	0.2
R	Cty ID	2.7	2.9
R	Cty K	3.7	6.6
R	Mounds Park Rd	2.9	9.5
L	to stay on Mounds Park Rd	0.8	10.3
L	Brigham Av	0.3	10.5
R	Mounds View Rd	0.1	10.6
L	Division St	0.1	10.7
L	Cave of the Mounds Rd	0.4	11.1
L	Cty F	4.8	15.9
R	Cty J	0.7	16.6
L	Cty JJ	1.7	18.3
R	Forshaug Rd	1.8	20.1
L	Cty J	0.1	20.2
L	Greenwald Rd	1.5	21.7
L	Moe Rd	1.8	23.5
R	Cty JJ	0.8	24.3
R	Vermont Church Rd	0.6	24.9
L	Vermont Church Rd	0.6	25.5
L	WI 78	0.2	25.7
R	Union Valley Rd	0.4	26.1
R	Braun Rd	2.2	28.3
L	Garfoot Rd	0.7	29.0
R	Observatory Rd	0.5	29.5
R	Barlow Rd	1.9	31.4
R	West Mineral Point Rd	0.9	32.3
L	Garfoot Rd	1.1	33.4
R	Cty J	1.6	35.0
L	WI 78	0.1	35.1
R	to stay on Cty J	0.8	40.3
R	Cty F	0.2	40.5
R	Blue Mounds Trl	2.3	42.8
L	Old Indian Trl	1.3	44.1
L	Cty F	2.1	46.2
R	Cty FF	1.2	47.4
R	Sutcliffe Rd	2.9	50.3
L	Cty F	0.9	51.2
R	Cty KP	1.2	52.4
L	East St	0.3	52.7
L	Park St	0.1	52.8
L	Center St	0.1	52.9
R	Cty KP	1.3	54.2
L	Cty F	0.1	54.3
R	Fesenfeld Rd	2.8	57.1
L	Reeve Rd	1.4	58.5
L	Cty KK, becomes Cty FF	1.8	60.3
S	Cty F	1.2	61.5
R	Zwettler Rd	2.6	64.1
L	Cty K	0.1	64.2
R	Sweeney Rd	3.2	67.4
R	Cty HH	2.1	69.5
R	Cty H	0.4	69.9
L	Mounds Park Rd	0.0	69.9
S	Cty H	0.4	70.3
L	Blue Ridge Rd	4.0	74.3
R	Knutson Rd	1.8	76.1
L	Lakeview Rd	3.0	79.1

150k -continued

R	Cty HH	0.7	79.8
R	Byrn Grwyn Rd	2.5	82.3
L	Cty T	2.8	85.1
L	Birch Lake Park Rest Stop 4	0.0	85.1
R	Cty T	0.6	85.7
R	Grove St	0.1	85.8
L	W/E Main St	0.3	86.1
R	Church St	0.1	86.2
L	Cty ID	0.2	86.4
L	Cty K	1.0	87.4
L	Cty HH	1.3	88.7
R	Ridgeview Rd	2.5	91.2
R	Cty K	0.2	92.4
L	Mounds Park Rd	2.9	94.3
R	Mounds Park Rd	0.7	95.0



**In the event of an emergency:
Call 911**

For minor problems, repairs, or SAG WAGON assistance, call: Ride Central at 1-608-381-3992 and state your name, rider number, bike and jersey colors, and approximate location, or flag down a Course Marshal or SAG WAGON driver for assistance.

For ride results and information on future Horribly Hilly Hundreds, please visit: www.horriblyhilly.com

HORRIBLY HILLY HUNDREDS

200k

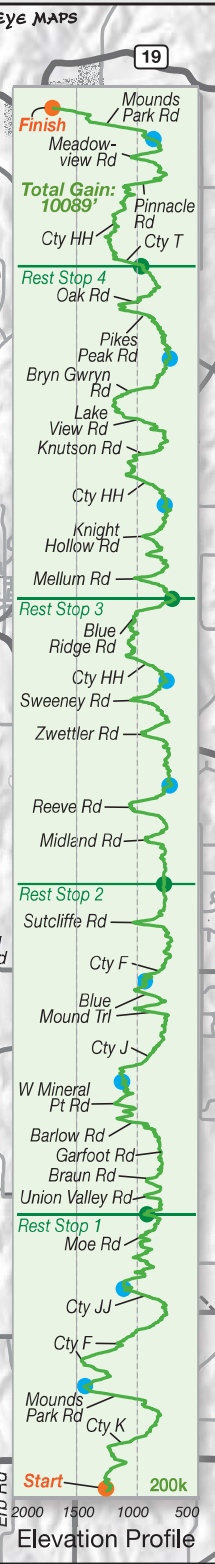
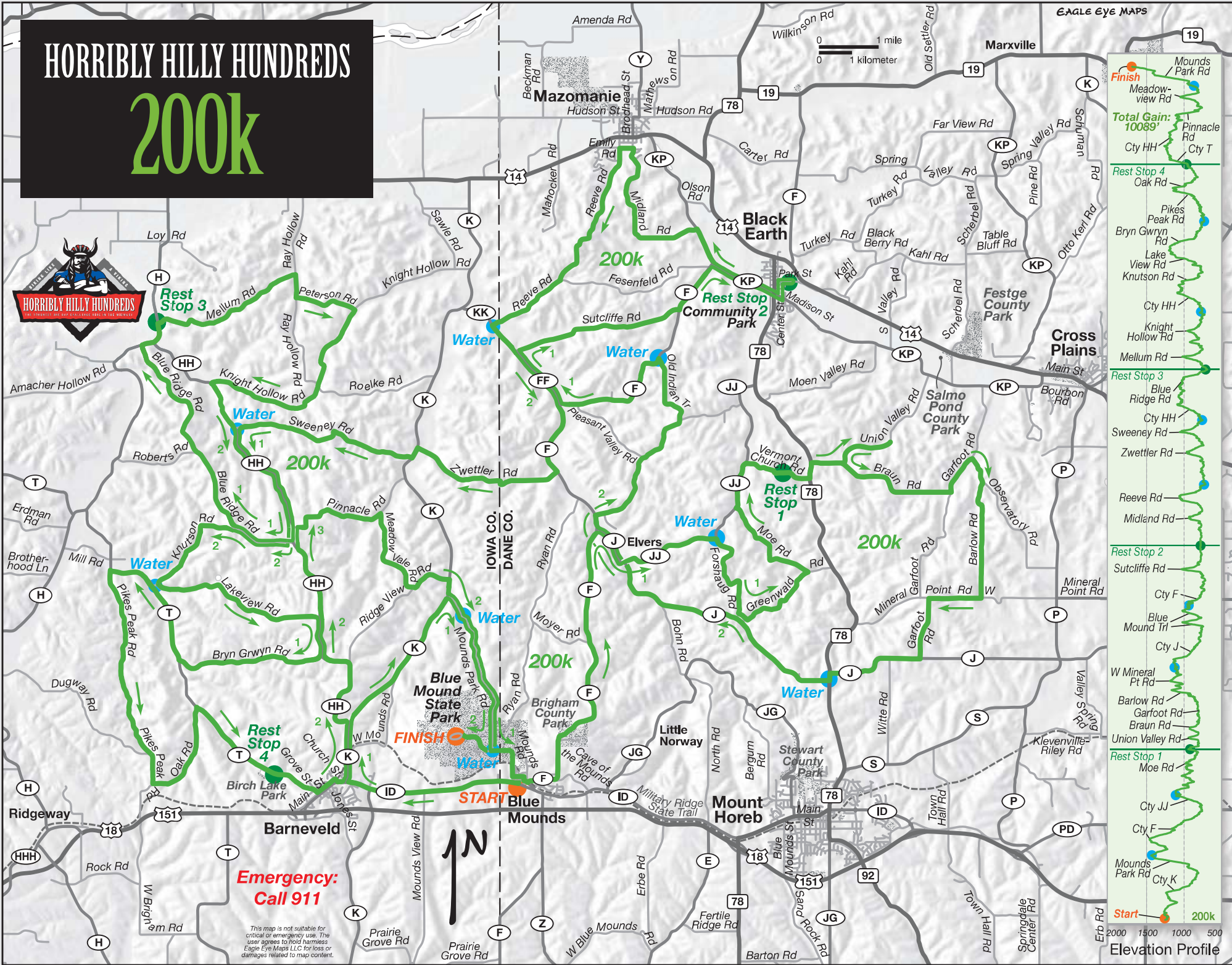

200k

Start at Village of Blue Mounds

S	Main St	0,2	0,2
R	Cty ID	2,7	2,9
R	Cty K	3,7	6,6
R	Mounds Park Rd	2,9	9,5
L	to stay on Mounds Park Rd	0,8	10,3
L	Brigham Av	0,3	10,5
R	Mounds View Rd	0,1	10,6
L	Division St	0,1	10,7
L	Cave of the Mounds Rd	0,4	11,1
L	Cty HH	4,8	15,9
R	Cty J	0,7	16,6
L	Cty JJ	1,7	18,3
R	Forshaug Rd	1,8	20,1
L	Cty J	0,1	20,2
L	Greenwald Rd	1,5	21,7
L	Moe Rd	1,8	23,5
R	Cty JJ	0,8	24,3
R	Vermont Church Rd	0,6	24,9
L	Vermont Church Rd	0,6	25,5
L	WI 78	0,2	25,7
R	Union Valley Rd	0,5	26,2
S	Union Valley Rd	0,8	27,0
B	Union Valley Rd	0,8	27,8
L	Braun Rd	2,1	29,9
L	Garfoot Rd	0,6	30,5
R	Observatory Rd	0,5	31,0
R	Barlow Rd	2,0	33,0
R	West Mineral Point Rd	0,8	33,8
L	Garfoot Rd	1,1	34,9
R	Cty J	1,6	36,5
L	WI 78	0,1	36,6
R	Cty J	4,4	41,0
L	to stay on Cty J	0,8	41,8
R	Cty F	0,2	42,0
R	Blue Mounds Trl	2,3	44,3
L	Old Indian Trl	1,3	45,6
L	Cty F	2,1	47,7
R	Cty FF	1,2	48,9
R	Sutcliffe Rd	2,9	51,8
L	Cty F	0,9	52,7
R	Cty KP	1,3	54,0
L	East St	0,3	54,3
L	Park St	0,1	54,4
L	Center St	0,2	54,6
R	Cty KP	1,8	56,4
L	Midland Rd	2,7	59,1
R	Emily Rd	0,3	59,4
L	Reeve Rd	2,6	62,0
R	to stay on Reeve Rd	1,4	63,4
L	Cty KK, becomes Cty FF	1,8	65,2
S	Cty F	1,2	66,4
R	Zwettler Rd	2,5	68,9
L	Cty K	0,2	69,1
R	Sweeney Rd	3,1	72,3
L	Cty HH	2,4	74,7
R	Blue Ridge Rd	1,1	75,8
S	to stay on Blue Ridge Rd	3,7	79,5

200k -continued

R	Cty H	0,5	80,0
L	John the Baptist Church Rest Stop 3	0,0	80,0
R	Mellum Rd	2,6	82,6
R	Ray Hollow Rd	0,4	83,0
L	Peterson Rd	1,0	84,0
R	Knigh Hollow Rd	3,6	87,6
L	Cty HH	3,2	89,8
R	Blue Ridge Rd	1,2	92,0
R	Knutson Rd	1,8	93,8
L	Lakeview Rd	3,0	96,8
R	Cty HH	0,7	97,5
L	Byrn Grwyn Rd	2,5	100,0
R	Cty T	2,1	102,1
L	Pikes Peak Rd	3,8	105,9
L	Oak Rd	1,8	107,7
R	Cty T	1,8	109,5
L	Birch Lake Park Rest Stop 4	0,0	109,5
R	Cty T	0,6	110,2
R	Grove St	0,1	110,3
L	W/E Main St	0,3	110,6
R	Church St	0,1	110,7
L	Cty ID	0,2	110,9
L	Cty K	1,0	111,9
L	Cty HH	4,1	116,0
R	Pinnacle Rd	1,7	117,7
R	Meadowvale Rd	1,6	119,3
L	Ridgeview Rd	0,7	120,0
R	Cty K	0,3	120,3
L	Mounds Park Rd	2,8	123,1
R	Mounds Park Rd	0,6	123,7

Black Earth Rest Stop 2

L	Center St	0,2	54,6
R	Cty KP	1,8	56,4
L	Midland Rd	2,7	59,1
R	Emily Rd	0,3	59,4
L	Reeve Rd	2,6	62,0
R	to stay on Reeve Rd	1,4	63,4
L	Cty KK, becomes Cty FF	1,8	65,2
S	Cty F	1,2	66,4
R	Zwettler Rd	2,5	68,9
L	Cty K	0,2	69,1
R	Sweeney Rd	3,1	72,3
L	Cty HH	2,4	74,7
R	Blue Ridge Rd	1,1	75,8
S	to stay on Blue Ridge Rd	3,7	79,5



In the event of an emergency: Call 911

For minor problems, repairs, or SAG WAGON assistance, call: Ride Central at 1-608-381-3992 and state your name, rider number, bike and jersey colors, and approximate location, or flag down a Course Marshal or SAG WAGON driver for assistance.

For ride results and information on future Horribly Hilly Hundreds, please visit: www.horriblyhilly.com

This map is not suitable for critical or emergency use. The user agrees to hold harmless Eagle Eye Maps LLC for loss or damages related to map content.